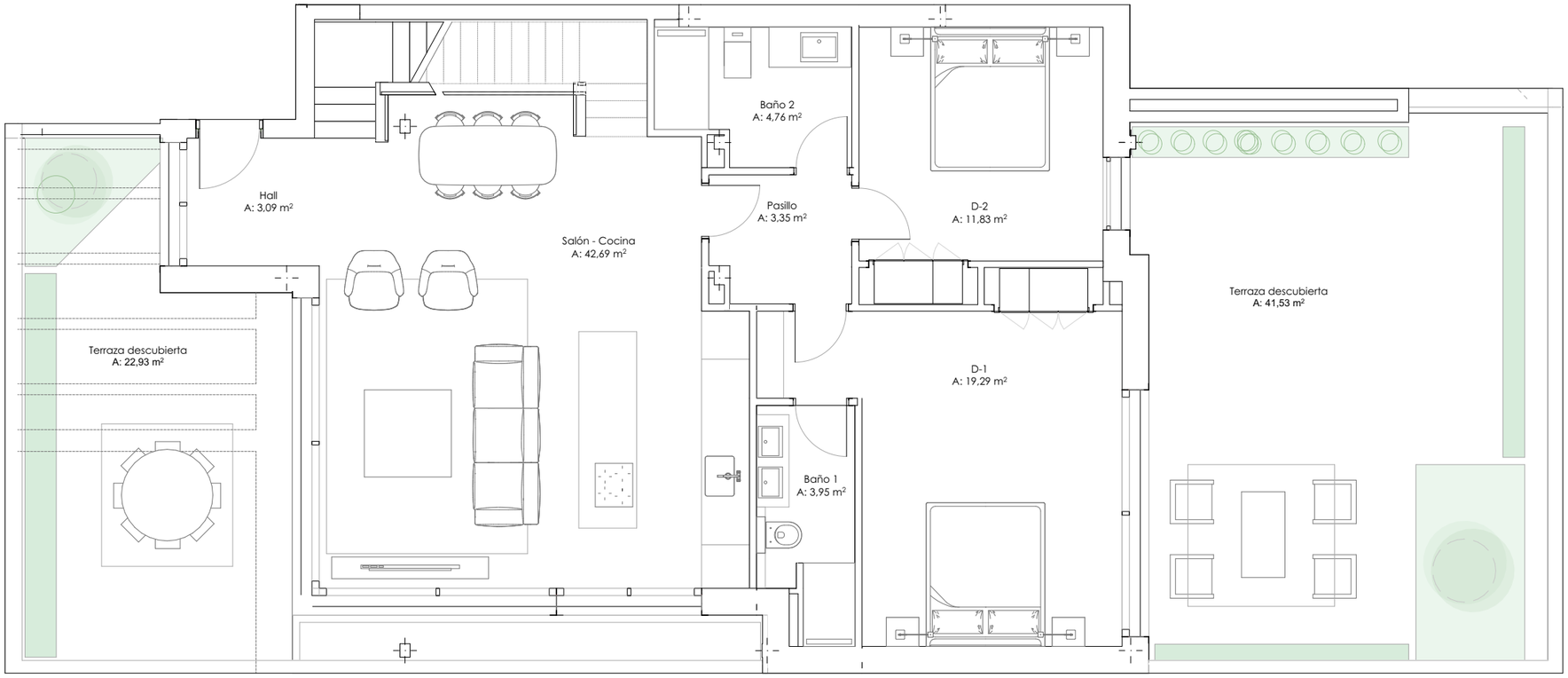

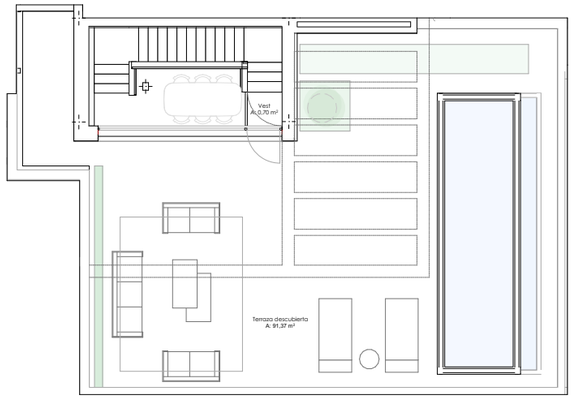

Superficies totales

Construida vivienda	107,47 m2
Construida con comunes	137,61 m2
Terraza descubierta	174,12 m2

0 1 2 3 4 5m

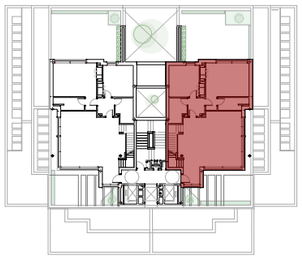

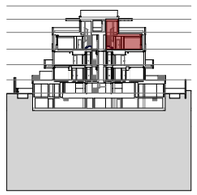

161 AS

martín de lucio ARQUITECTOS

Vivienda B

Planta tercera

ARTURO SORIA, 161